

PROPOSED WEST ELEVATION 1:100

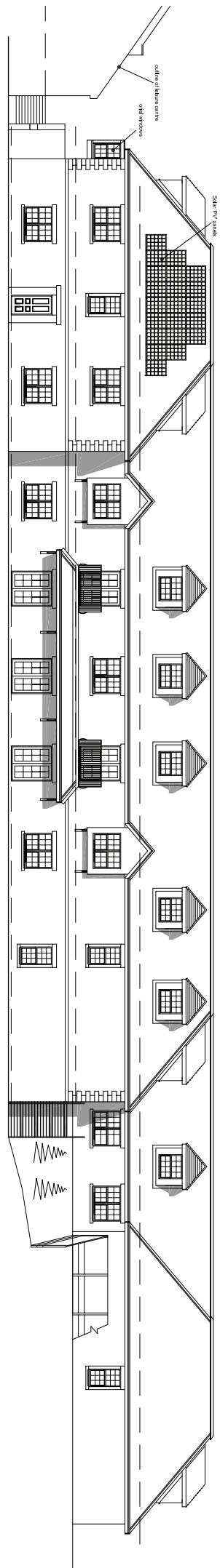

PROPOSED SOUTH ELEVATION 1:100

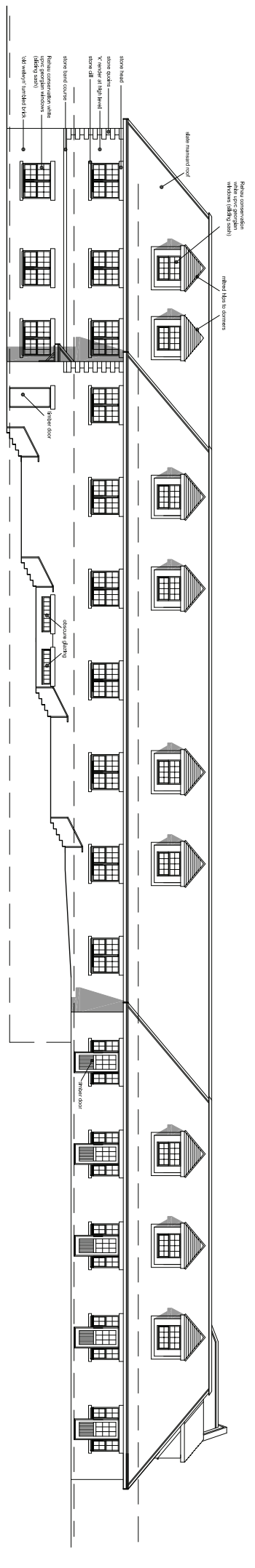

PROPOSED EAST ELEVATION 1:100

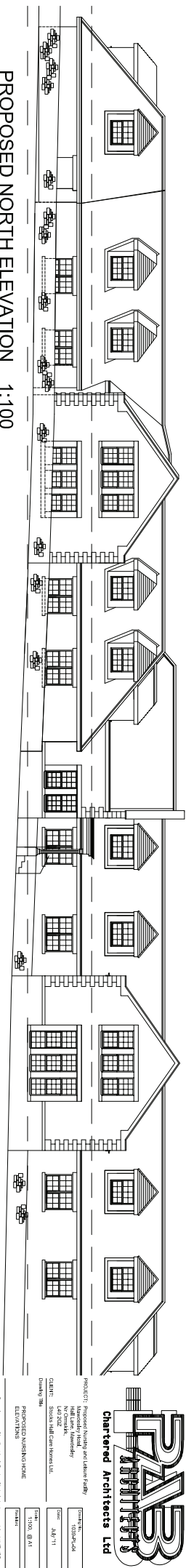

PROPOSED NORTH ELEVATION 1:100

**RAHB**  
**Architects Ltd**  
 Chartered Architects Ltd

PROJECT: Proposed building and leisure facility  
 Material: Brick  
 No. of stories: 4  
 Client: Sharnhall Leisure Services Ltd.  
 Drawing No: 10375  
 PROPOSED NORTH/EAST/ELEVATIONS

DATE: 15/04/11  
 DRAWN: [Name]  
 CHECKED: [Name]

Residence Study: No. 12/09/21 (Edg) (LONDON) W4 8PF  
 Tel: 020 8996 1000  
 Email: info@rahbarchitects.com www.rahbarchitects.co.uk